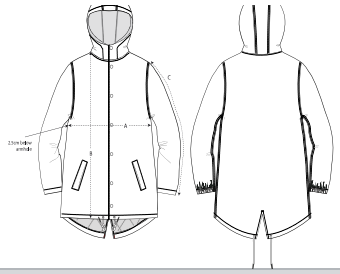

	SIZES	XXS	XS	S	M	L	XL	XXL	3XL
A	Half Chest	52	54.5	57	59.5	63	66.5	70	73.5
B	Body Length	78	81	84	86	88	90	92	94
C	Sleeve Length	63.5	64.5	68.5	70	71.5	73	74.5	74.5

PACKING

SIZES	XXS	XS	S	M	L	XL	XXL	3XL
PCS/BAG	0	0	0	0	0	0	0	0
PCS/BOX	0	0	0	0	0	0	0	0